

DUNHAM SURVEYING, S.C.
SURVEYING & SUBDIVIDING
DELAVER, WISCONSIN 53115

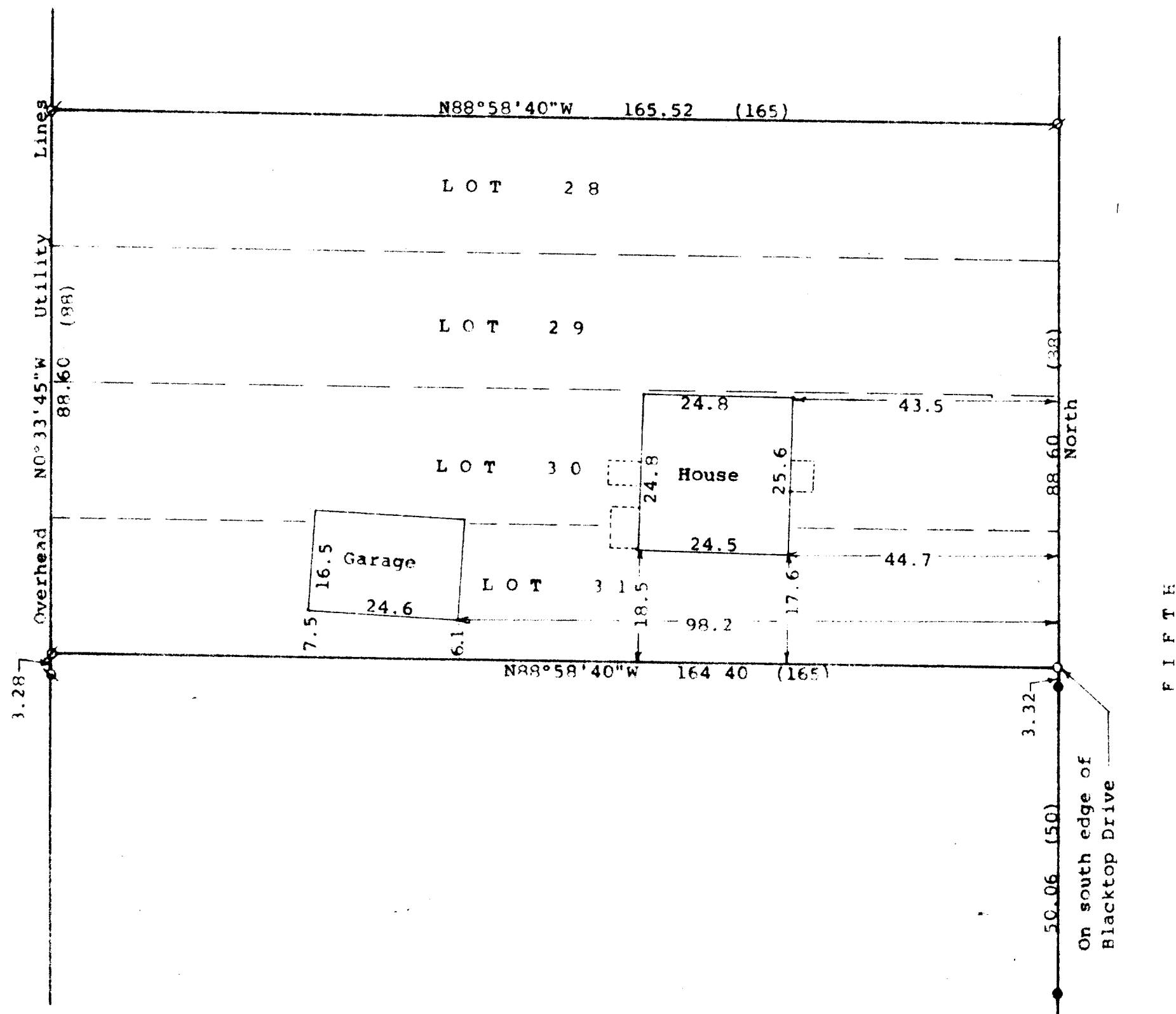

N

Scale - 1" = 20'

Ø = 3/4" Iron Pipe Found
 Ø = 1/2" Iron Pipe Found
 ● = 1" Iron Pipe Found
 ○ = 3/4" Iron Pipe Set

Bearings referenced to the west line of Fifth Avenue with the assumed bearing of North
 (0.00) = recorded distance

Survey ordered by:
 Churchill Real Estate
 Walworth, WI 53184

STATE OF WISCONSIN)
 COUNTY OF WALWORTH)
 I, George T. Dunham, Surveyor, certify that I have surveyed the property described as follows:
 Lots 28, 29, 30, and 31 in Block 1 of East Side Addition, located in the Village of Walworth, Walworth County, Wisconsin,
 and that the plat shown hereon is a correct representation thereof and shows the size and location of the property, its exterior boundaries, the location of all visible structures and dimensions of all principal buildings thereon, boundary fences, apparent easements, roadways and visible encroachments, if any, and that I have surveyed the property hereon described, according to the official records, to the best of my knowledge and belief.
 August 3, 1995

George T. Dunham
 George T. Dunham, Surveyor

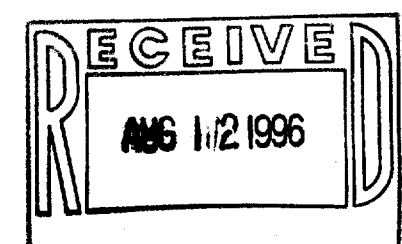
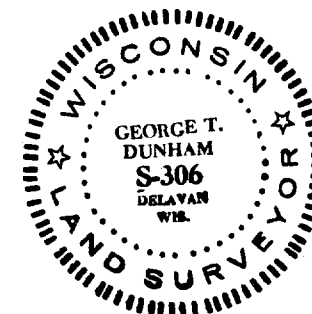

Ves-9
 009-564